

# SILVER SPRINGS

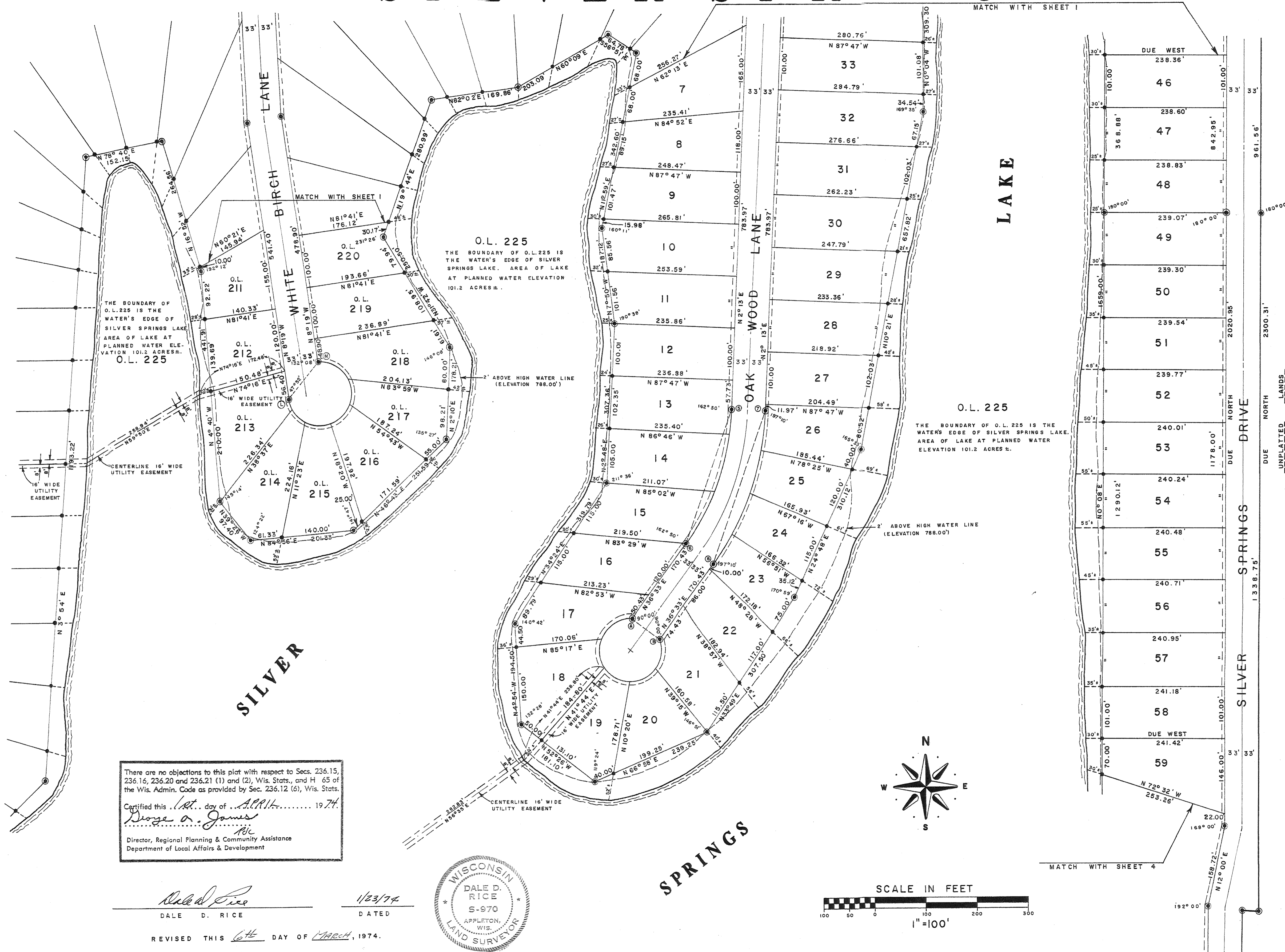

There are no objections to this plat with respect to Secs. 236.15, 236.16, 236.20 and 236.21 (1) and (2), Wis. Stats., and H. 65 of the Wis. Admin. Code as provided by Sec. 236.12 (6), Wis. Stats.

Certified this 1st day of April, 1974.

*Doreen D. James*  
 Director, Regional Planning & Community Assistance  
 Department of Local Affairs & Development

*Dale D. Rice*  
 DALE D. RICE  
 DATED 1/23/74

REVISED THIS 6th DAY OF March, 1974.

