

SILVER SPRINGS

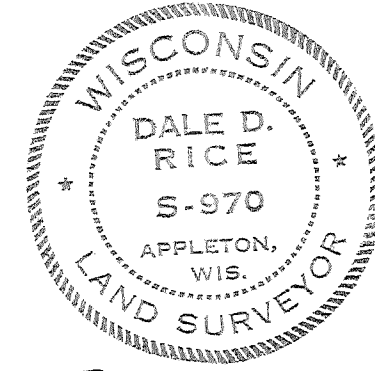

Dale D. Rice 1/23/74
 DALE D. RICE DATED
 REVISED THIS 6th DAY OF MARCH, 1974.

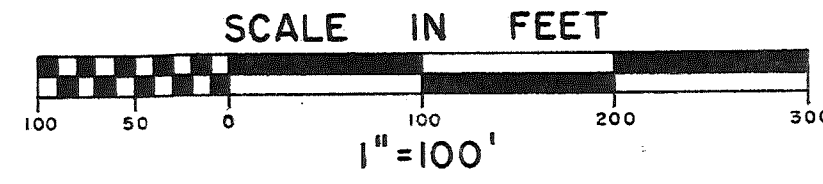
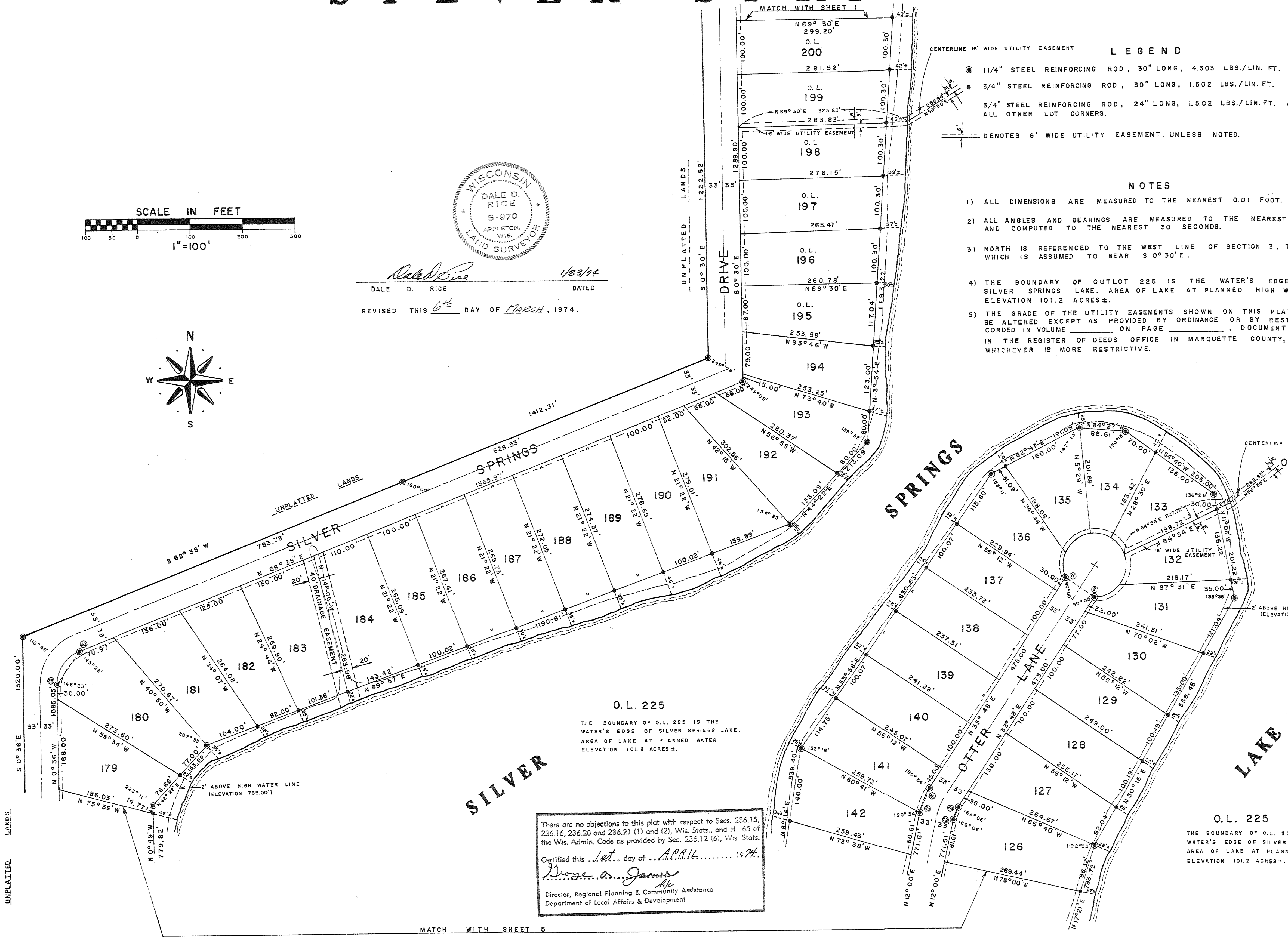
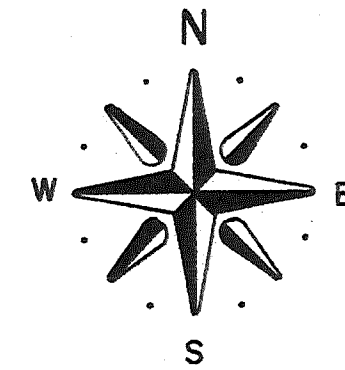

- LEGEND**
- 1/4" STEEL REINFORCING ROD, 30" LONG, 4.303 LBS./LIN. FT.
 - ⊗ 3/4" STEEL REINFORCING ROD, 30" LONG, 1.502 LBS./LIN. FT.
 - 3/4" STEEL REINFORCING ROD, 24" LONG, 1.502 LBS./LIN. FT. AT ALL OTHER LOT CORNERS.
 - DENOTES 6' WIDE UTILITY EASEMENT UNLESS NOTED.

- NOTES**
- 1) ALL DIMENSIONS ARE MEASURED TO THE NEAREST 0.01 FOOT.
 - 2) ALL ANGLES AND BEARINGS ARE MEASURED TO THE NEAREST MINUTE AND COMPUTED TO THE NEAREST 30 SECONDS.
 - 3) NORTH IS REFERENCED TO THE WEST LINE OF SECTION 3, T17N, R11E, WHICH IS ASSUMED TO BEAR S 0° 30' E.
 - 4) THE BOUNDARY OF OUTLOT 225 IS THE WATER'S EDGE OF SILVER SPRINGS LAKE. AREA OF LAKE AT PLANNED HIGH WATER ELEVATION 101.2 ACRES ±.
 - 5) THE GRADE OF THE UTILITY EASEMENTS SHOWN ON THIS PLAT SHALL NOT BE ALTERED EXCEPT AS PROVIDED BY ORDINANCE OR BY RESTRICTIONS RECORDED IN VOLUME _____ ON PAGE _____, DOCUMENT NO. _____ IN THE REGISTER OF DEEDS OFFICE IN MARQUETTE COUNTY, WISCONSIN, WHICHEVER IS MORE RESTRICTIVE.

O. L. 225
 THE BOUNDARY OF O. L. 225 IS THE WATER'S EDGE OF SILVER SPRINGS LAKE. AREA OF LAKE AT PLANNED WATER ELEVATION 101.2 ACRES ±.

There are no objections to this plat with respect to Secs. 236.15, 236.16, 236.20 and 236.21 (1) and (2), Wis. Stats., and H. 65 of the Wis. Admin. Code as provided by Sec. 236.12 (6), Wis. Stats.
 Certified this 1st day of April, 1974.
Diana A. James
 Director, Regional Planning & Community Assistance
 Department of Local Affairs & Development