

# SILVER SPRINGS

MATCH WITH SHEET 3

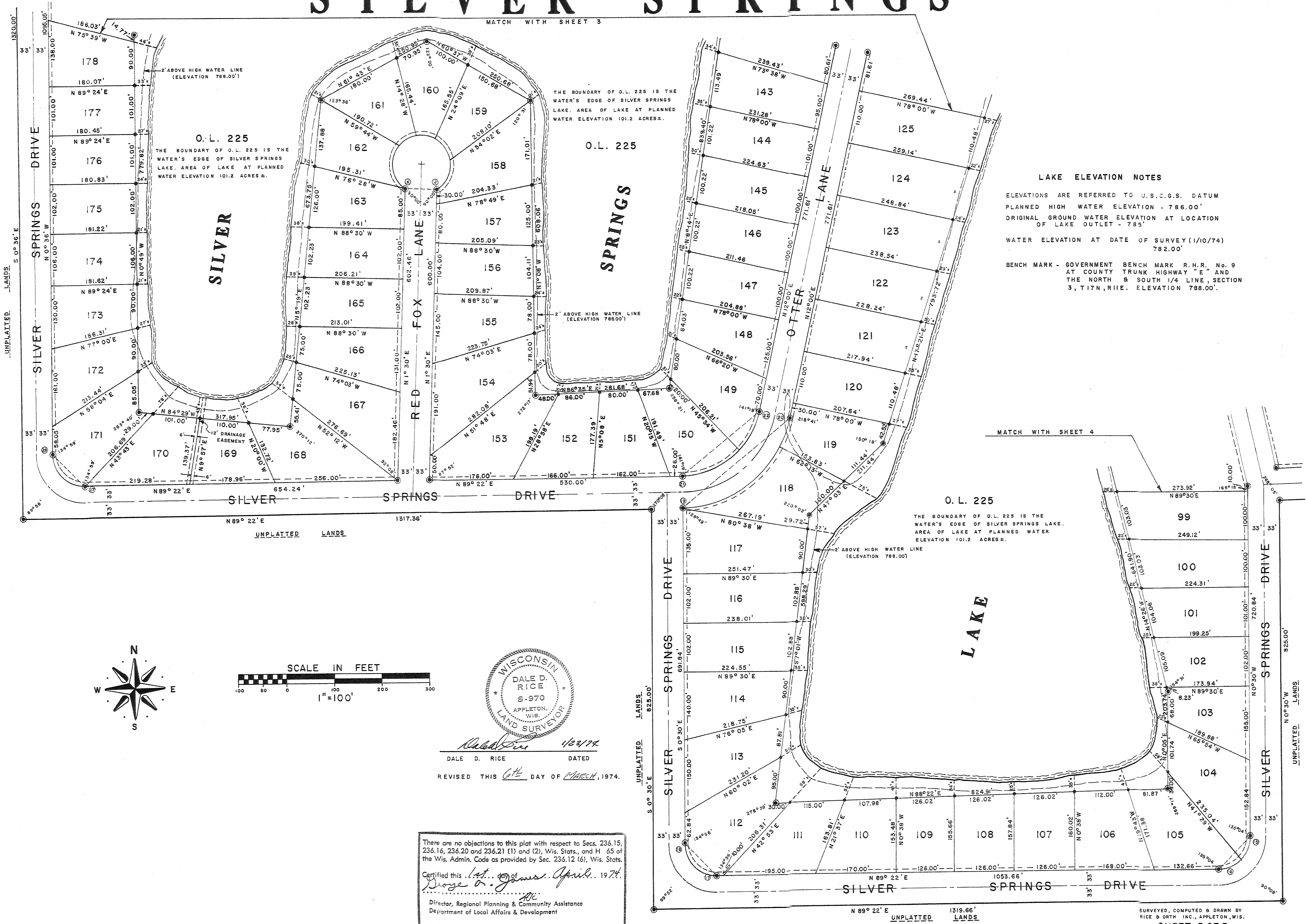

### LAKE ELEVATION NOTES

ELEVATIONS ARE REFERRED TO U.S.C.G.S. DATUM  
 PLANNED HIGH WATER ELEVATION - 786.00'  
 ORIGINAL GROUND WATER ELEVATION AT LOCATION OF LAKE OUTLET - 785'  
 WATER ELEVATION AT DATE OF SURVEY (1/10/74) 782.00'  
 BENCH MARK - GOVERNMENT BENCH MARK R.H.R. No. 9 AT COUNTY TRUNK HIGHWAY "E" AND THE NORTH & SOUTH 1/4 LINE, SECTION 3, T.17N., R.1E. ELEVATION 788.00'.



DALE D. RICE  
 1/23/74  
 DATED  
 REVISED THIS 6th DAY OF MARCH, 1974.

There are no objections to this plat with respect to Secs. 236.15, 236.16, 236.20 and 236.21 (1) and (2), Wis. Stats., and H. 65 of the Wis. Admin. Code as provided by Sec. 236.12 (6), Wis. Stats.  
 Certified this 1st day of April, 1974.  
 Director, Regional Planning & Community Assistance  
 Department of Local Affairs & Development